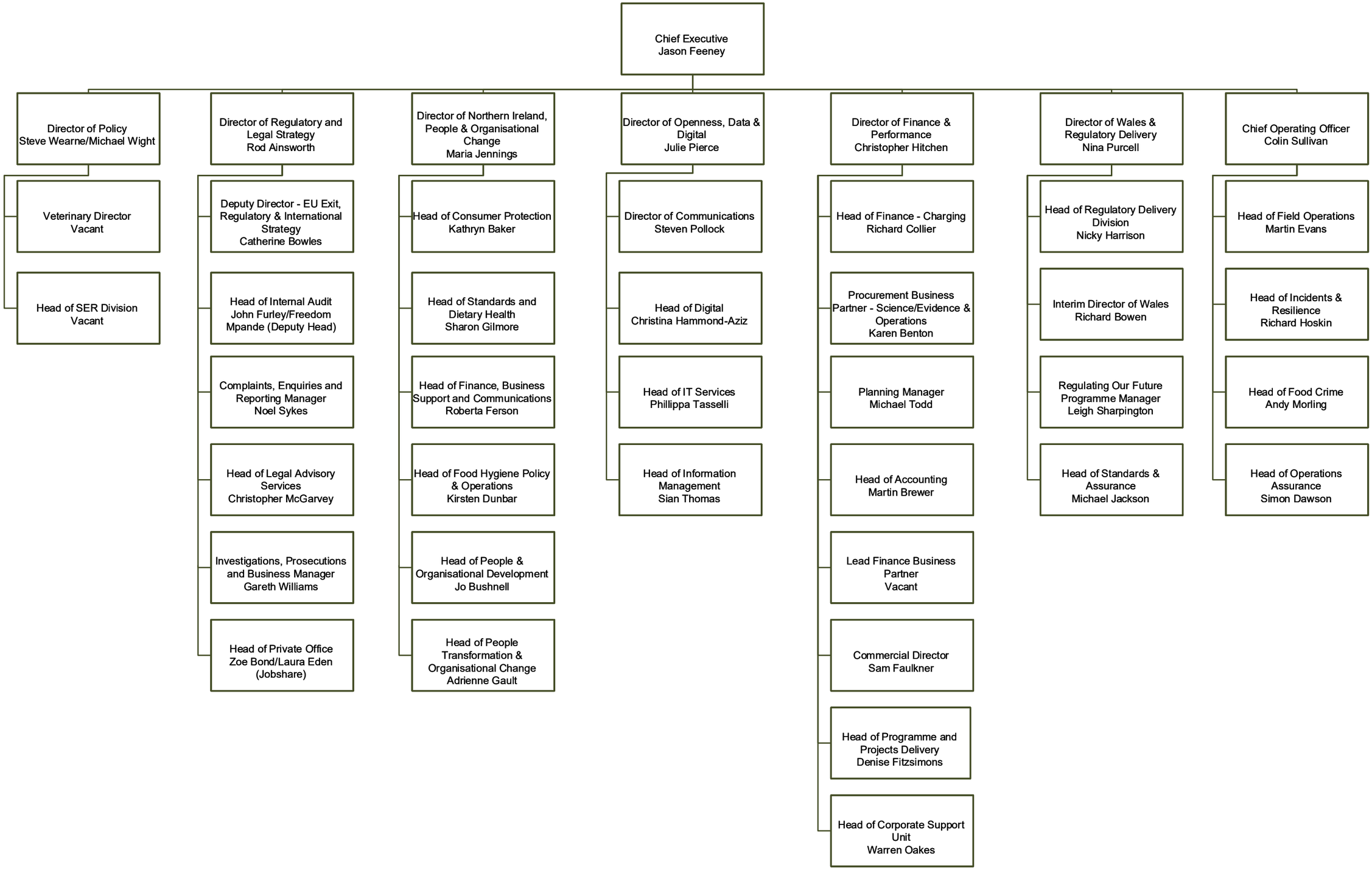
Chief Executive
Jason Feeney
Director of Policy
Steve Wearne/Michael Wight
Veterinary Director
Vacant
Head of SER Division
Vacant
Director of Regulatory and Legal Strategy
Rod Ainsworth
Deputy Director - EU Exit, Regulatory & International Strategy
Catherine Bowles
Head of Internal Audit
John Furley/Freedom Mpande (Deputy Head)
Complaints, Enquiries and Reporting Manager
Noel Sykes
Head of Legal Advisory Services
Christopher McGarvey
Investigations, Prosecutions and Business Manager
Gareth Williams
Head of Private Office
Zoe Bond/Laura Eden (Jobshare)
Director of Northern Ireland, People & Organisational Change
Maria Jennings
Head of Consumer Protection
Kathryn Baker
Head of Standards and Dietary Health
Sharon Gilmore
Head of Finance, Business Support and Communications
Roberta Ferson
Head of Food Hygiene Policy & Operations
Kirsten Dunbar
Head of People & Organisational Development
Jo Bushnell
Head of People Transformation & Organisational Change
Adrienne Gault
Director of Openness, Data & Digital
Julie Pierce
Director of Communications
Steven Pollock
Head of Digital
Christina Hammond-Aziz
Head of IT Services
Phillippa Tasselli
Head of Information Management
Sian Thomas
Director of Finance & Performance
Christopher Hitchen
Head of Finance - Charging
Richard Collier
Procurement Business Partner - Science/Evidence & Operations
Karen Benton
Planning Manager
Michael Todd
Head of Accounting
Martin Brewer
Lead Finance Business Partner
Vacant
Commercial Director
Sam Faulkner
Head of Programme and Projects Delivery
Denise Fitzsimons
Head of Corporate Support Unit
Warren Oakes
Director of Wales & Regulatory Delivery
Nina Purcell
Head of Regulatory Delivery Division
Nicky Harrison
Interim Director of Wales
Richard Bowen
Regulating Our Future Programme Manager
Leigh Sharpington
Head of Standards & Assurance
Michael Jackson
Chief Operating Officer
Colin Sullivan
Head of Field Operations
Martin Evans
Head of Incidents & Resilience
Richard Hoskin
Head of Food Crime
Andy Morling
Head of Operations Assurance
Simon Dawson